

# Exporting-Continuity of Care

Hosted User

Right click in open space from patient's chart. Choose **Export**, **Export Continuity of Care**.

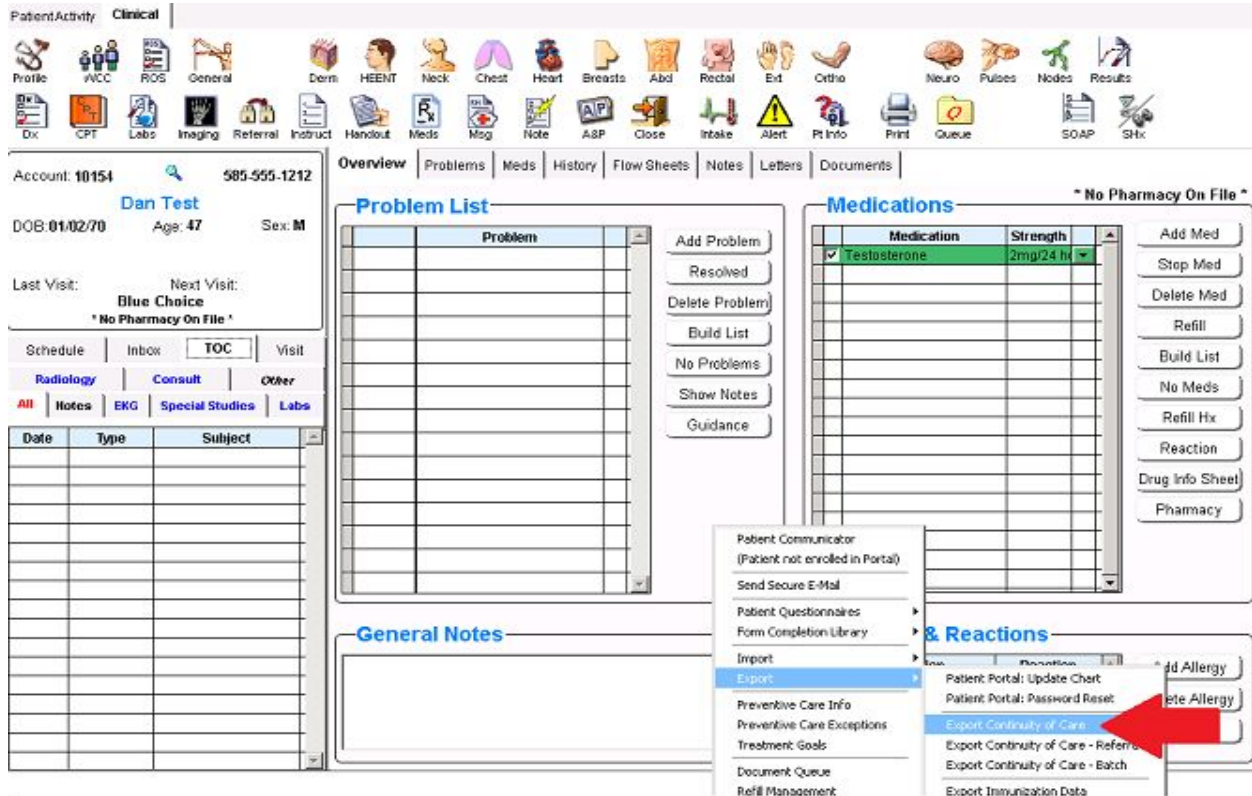

In **Export CCD** window, file will automatically save under the **To Office, Export** folder. OK.

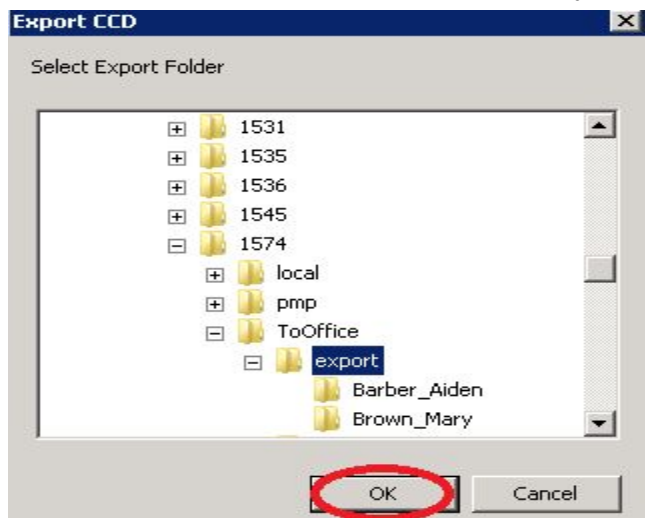

Upload to site by finding the exported file on your C-Drive under C:\fromcloud\export. Click to highlight the correct file then click <OK> or <Submit>.